

Crestron Plug-in Programming User Guide

Outline

- **Environment Setup**
- **Connected Crestron Device**
- **Custom Configure**
- **Execute Application**
- **Youtube Instruction**

Environment Setup

- **Development Environment(Windows)**

- Development application and related installer

Toolbox

-> Crestron device connect

crestron_toolbox_3.1221.0004.0.exe or above

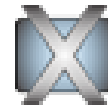

Crestron XPanel

-> Load UI file

Crestron XPanel Setup.exe

SIMPL Windows

-> Logic control coding

SIMPL+ Editor

simpl_windows_4.2000.00.00.exe or above

crestron_database_215.00.003.00.exe or above

device_database_200.235.001.00.exe or above

VisionTools Pro-e

-> UI edit

vt_pro-e_6.2.02.08.exe or above

crestron_smartgraphics_2.18.00.40.exe or above

Environment Setup

- Applications & Structure

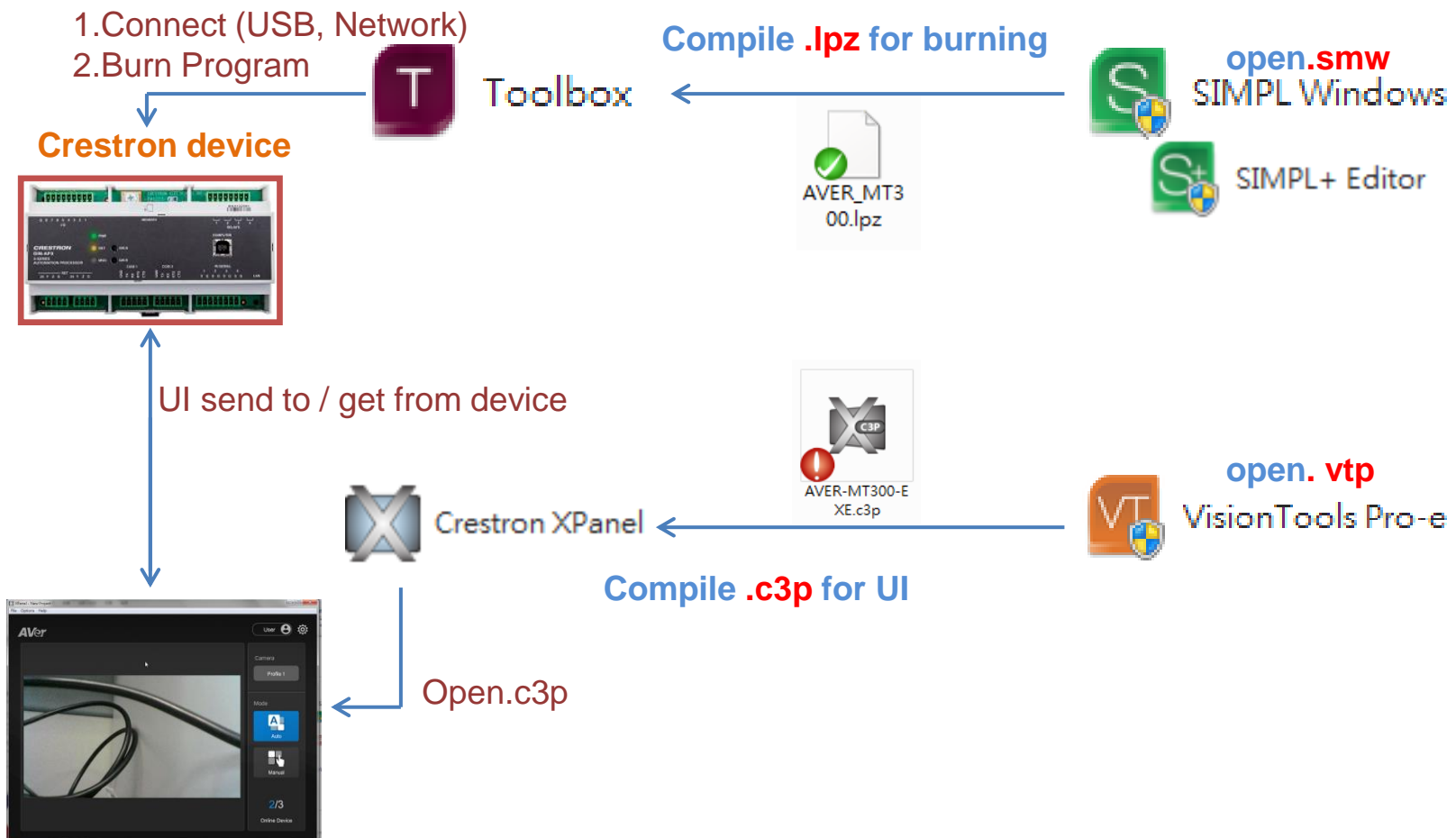

Connected Crestron Device

- Open Toolbox

DefaultWorkspace.ctw - Crestron Toolbox (Administrator) - [Device Discovery Tool]

File View Tools Window Utility Help

Sort By: Model Name

Quick Filter Stored Filter

DIN-AP3 Control System
DIN-AP-7FC3DC1C (10.100.105.38)
Firmware: 1.603.4242.36971

Network Device Tree Launch the tool to view and configure connected devices

SIMPL Debugger Launch the tool to test and debug control system programs

Firmware Version: 1.603.4242.36971

Program (Program01) Program ID: Main
Program ID Tag: Main
Program Name: AVER_AP3_v3.2.simw
Timestamp: 8/25/2021 11:25 AM
Original Path: D:\jesse_case\30-AVER\羅漢科技股份有限公司\DEMO_ROOM\程式

IP Table (Program01) Program ID: Main
Active IP Entries: 0
Total IP Entries: 7

Project Name	Type	Location
AVER-iPad-Core3	MobileApp	HTML

Ethernet Settings
IP Address: 10.100.105.38 Host Name: DIN-AP-7FC3DC1C
IP Mask: 255.255.255.0 DHCP Enabled: Yes
Mac Address: 00.10.7f.c3.dc.1c Link Status: Active

Clock
Device Time: 2023/3/30 下午 06:51:15
Processor TimeZone: Pacific Standard Time (UTC-08:00) Pacific Time (US & Canada)
System UpTime: 23 Hours, 1 Minute, 33 Seconds

Functions Display the Functions Menu

System Info Launch the System Info tool

Discover Devices Options... Export...

Local Search Remote Search

Double-click on a device to get additional information.
Right-click on a device for other operations.

Use **Device Discovery tool** search Crestron device via USB in LAN

Connected Crestron Device

-> Found Crestron device:
Double click for control and more info

Custom Configure

- **Preparation for Crestron app connecting MT300**
 - Crestron device needs MT300: IP, ID and Password
 - Input MT300 IP/ID/Password by SIMPL Windows
 - Compile and burn into Crestron device
 - Crestron UI needs Crestron IP
 - Edit Crestron device IP by VisionTools pro-e
 - Compile for UI executable file

Custom Configure

- **Open SIMPL Windows (.smw)**  SIMPL Windows

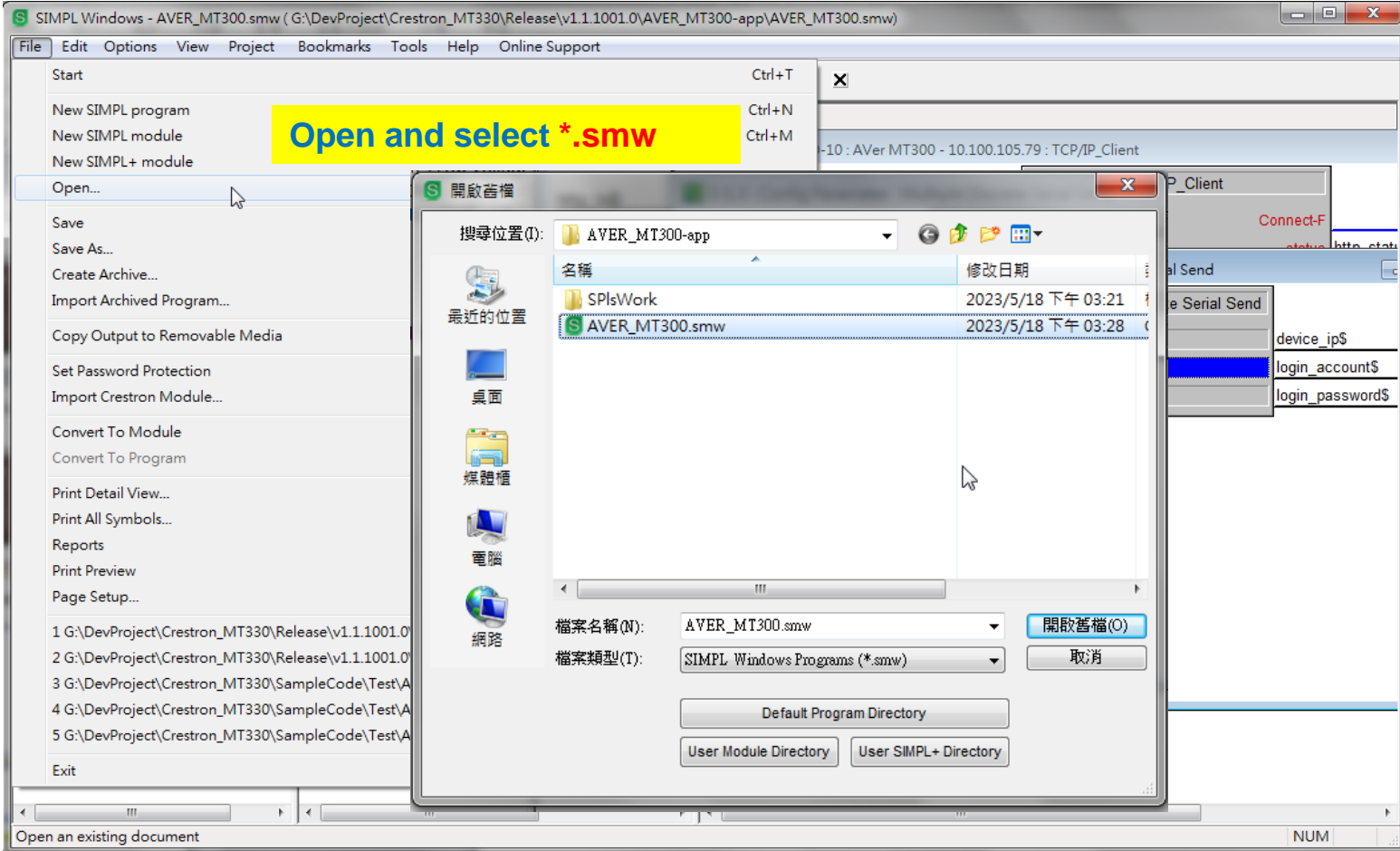

名稱	修改日期
SPLsWork	2023/5/18 下午 03:21
AVER_MT300.smw	2023/5/18 下午 03:28

The dialog box also shows the file name 'AVER_MT300.smw' and the file type 'SIMPL Windows Programs (*.smw)'. The '開啟舊檔(O)' button is highlighted.

Custom Configure

- Input MT300 IP, ID & Password

Custom Configure

- Input MT300 IP, ID & Password

The main window shows the configuration for 'S-1.3 : Config Parameter : Multiple Discrete Serial Send'. It features three input fields on the left: 'BOX_set_ip' (containing '10.100.105.79'), 'BOX_set_account' (containing '1'), and 'BOX_set_password' (containing '1'). These inputs are connected to three output fields on the right: 'device_ip\$', 'login_account\$', and 'login_password\$'. A red box highlights the IP address input field, and a yellow callout box below it reads 'Input MT300 IP, ID and Password'.

At the bottom, another yellow callout box reads 'Double click Multiple Discrete Serial Send: Config Parameter', indicating the action taken to open this configuration window.

Custom Configure

- **Compile**

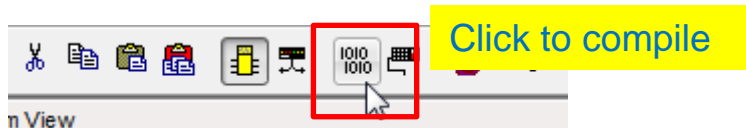

Compile...

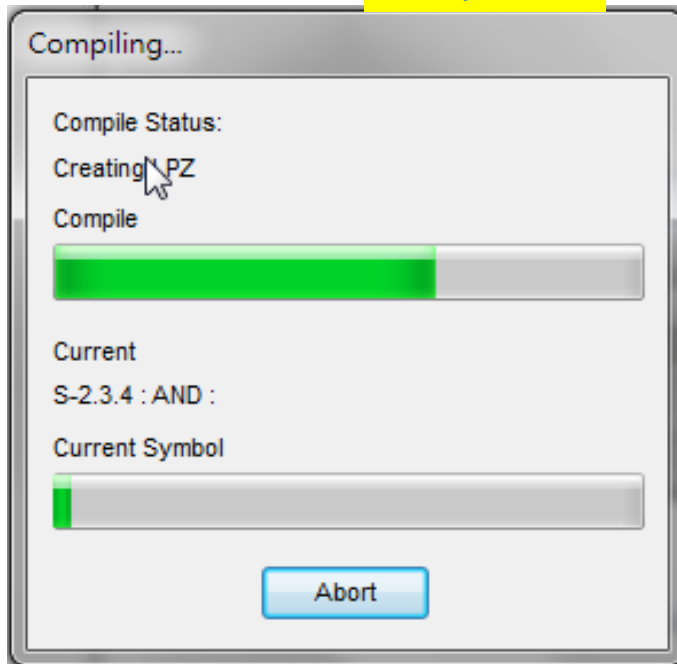

Complete.

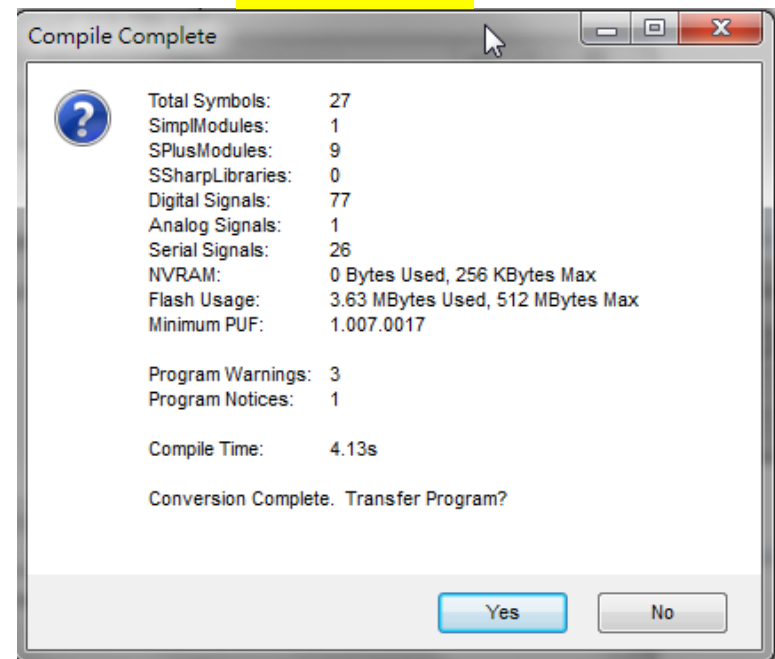

Custom Configure

- Burn – By ToolBox**

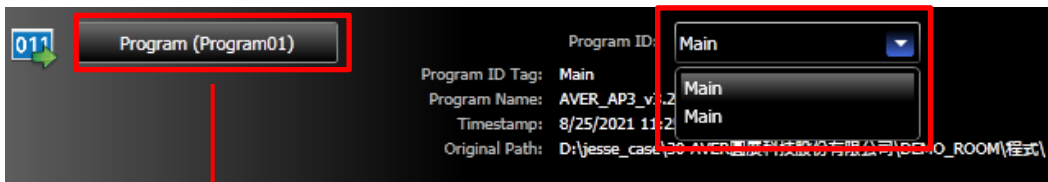

-> Installed program

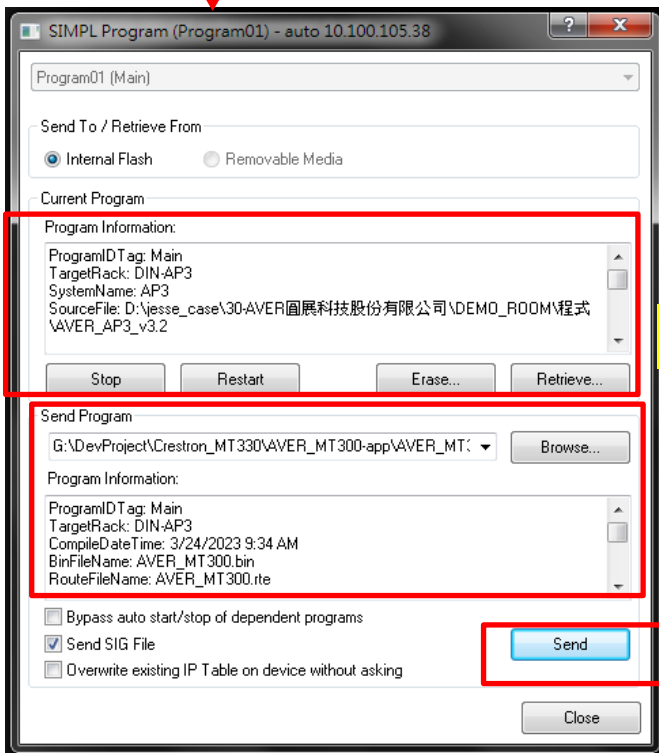

-> Current Program Info

-> Send Program(.lpz)

-> Burn and send

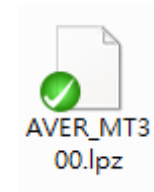

Custom Configure

- Open VisionTool Pro-e (.vtp)

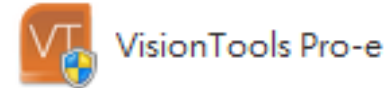

名稱	修改日期
SPLsWork	2023/5/18 下午 04:47
AVER-MT300-EXE.vtp	2023/5/18 下午 03:25

VisionTools Pro-e

- Configure UI data for Crestron device

Click Project

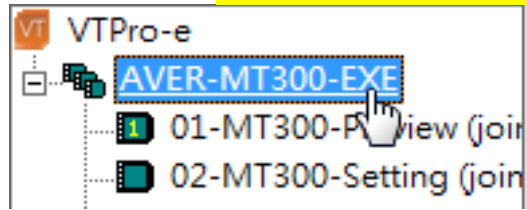

Property

Connection Settings	
Host	10.100.105.38
IPID	05
Port	41794
Enable SSL	<input type="checkbox"/>
Virtual Control Room Id	

Configure IP, port

Custom Configure

- **Compile**

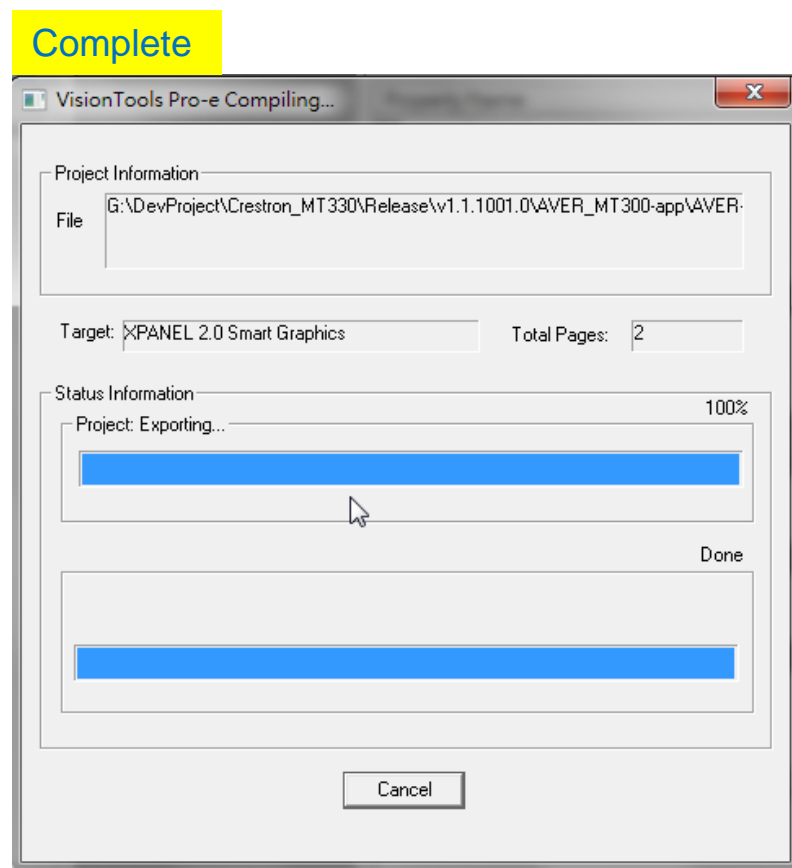
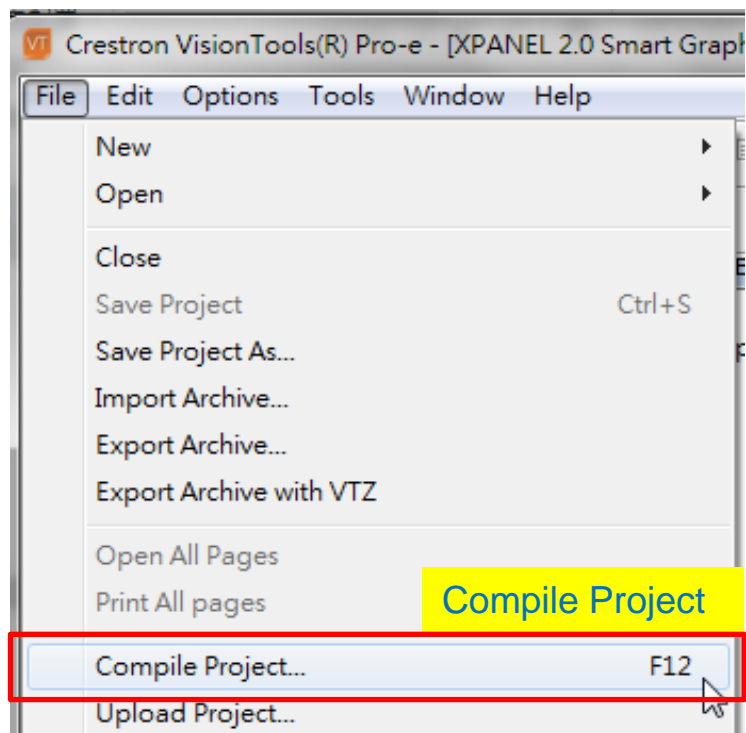

Execute Application

- Open Crestron XPanel (.c3p)  Crestron XPanel

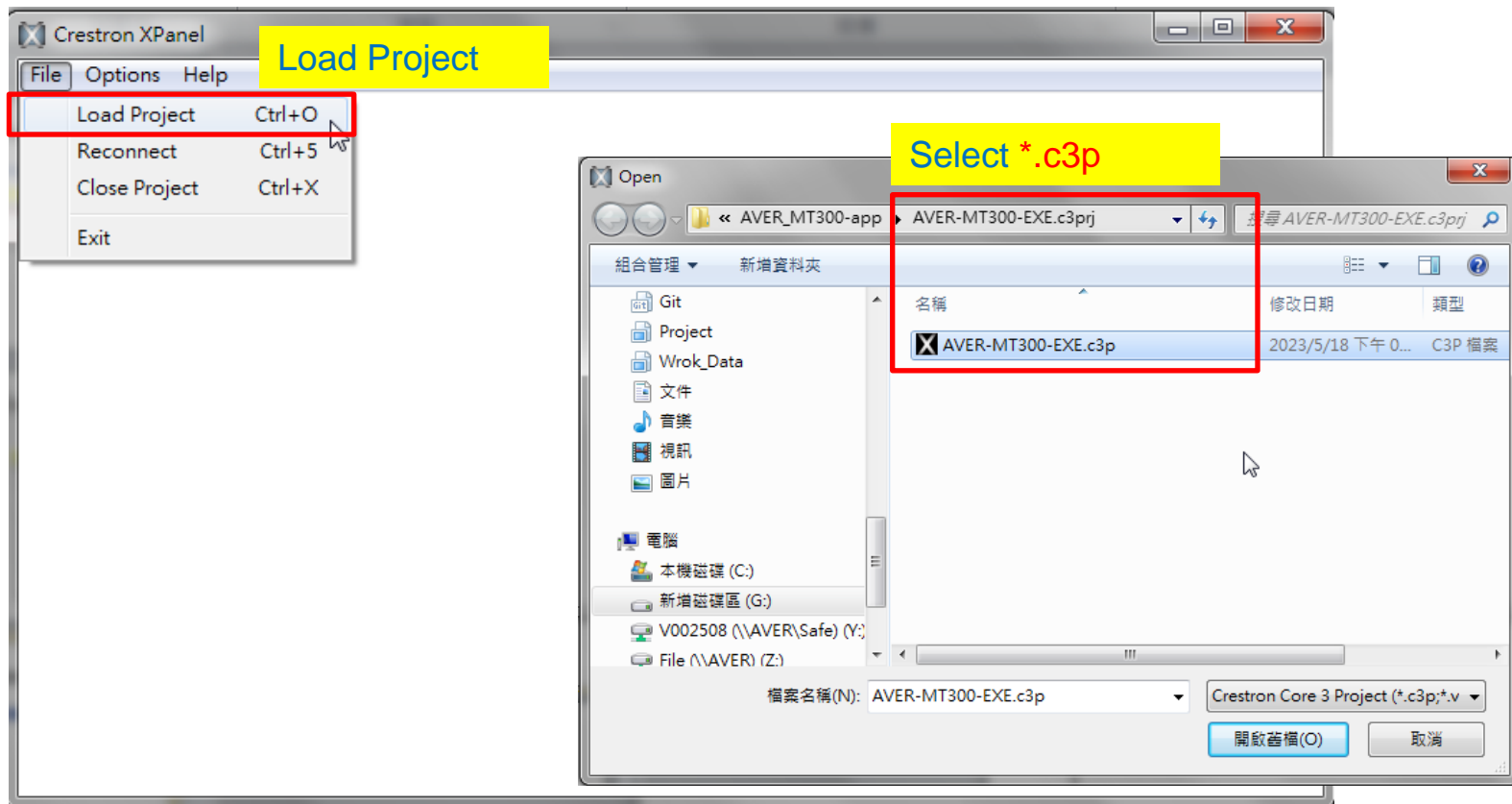

How to setup Crestron plug-in with MT300(N)

- **Youtube AVer Tech-Expert Instruction**
 - <https://www.youtube.com/watch?v=psF6ClwSGJ0>

THANK YOU